

APPENDIX 1. Women ≥ Age 65: Screening for Risk of Fragility Fracture and Subsequent Management^{3,4,10,12}

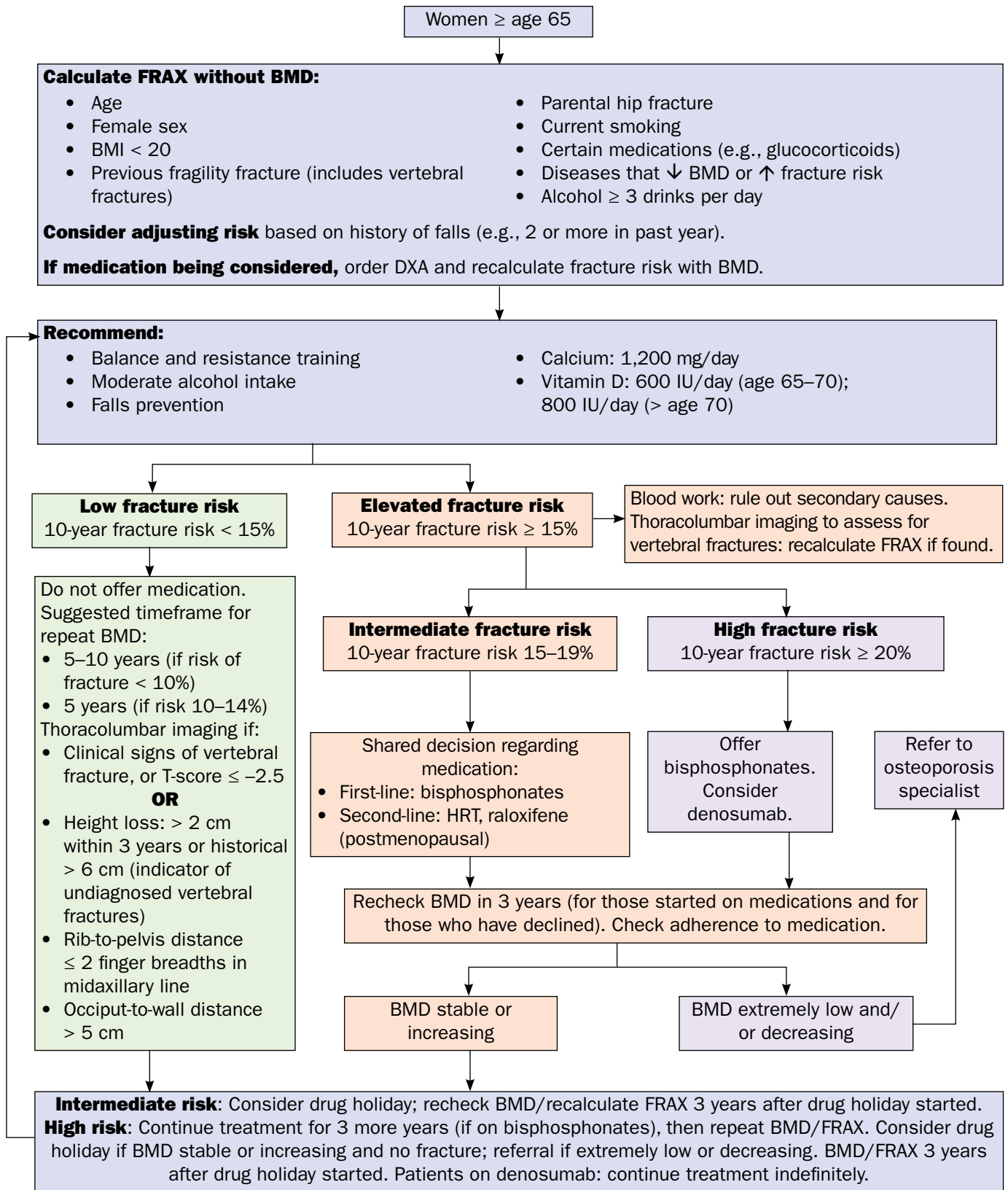

DXA = Dual-energy x-ray absorptiometry; HRT = hormone replacement therapy

Note: History of hip or vertebral fracture would be high risk in terms of continuing medication beyond 3 years.

Refer to the reference list for cited sources.